

MICROFILMED

KEITH DRIVE
WATER & SEWER IN ST R/W

PERRIN STREET

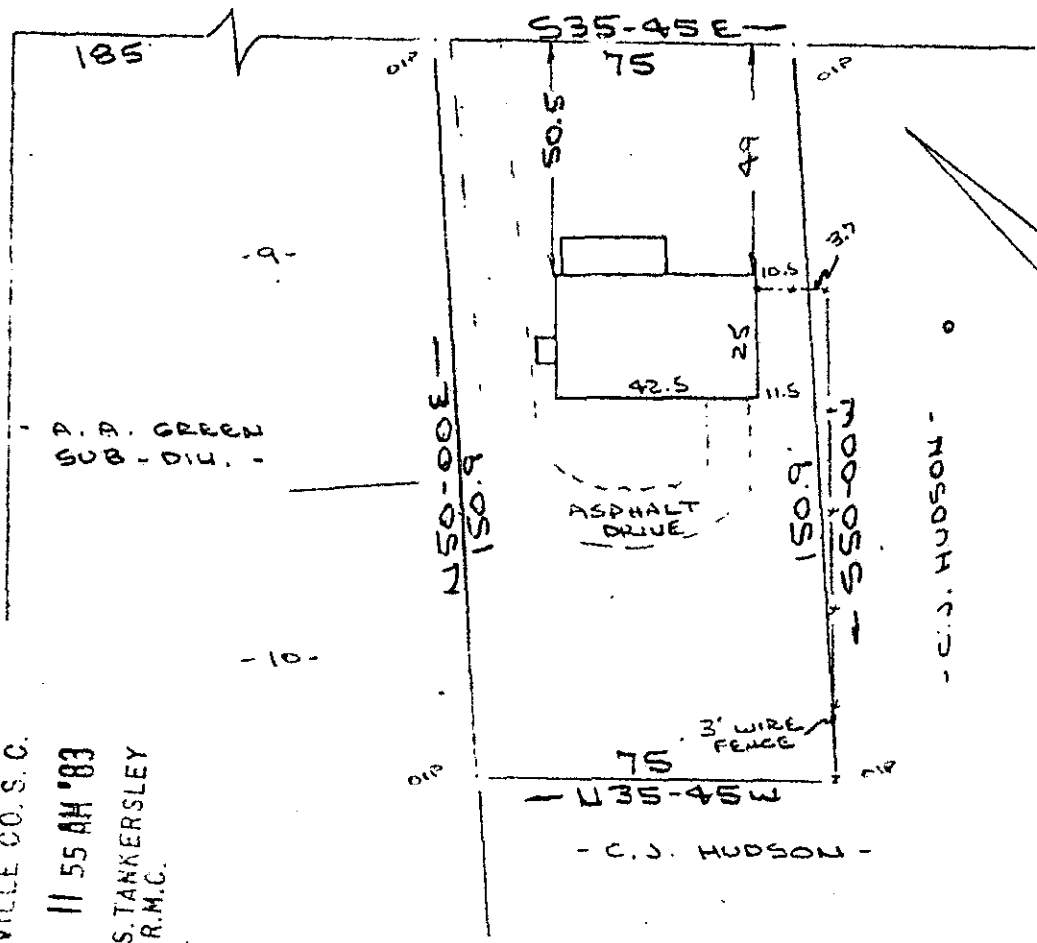

Note:
Improvements on
this lot are not
in a flood hazard
area.

FILED
GREENVILLE CO. S. C.
MAR 18 11 55 AM '83
DONNIE S. TANKERSLEY
R.M.C.

PROPERTY OF
JAMES C. GRUBBS III & PHYLLIS L. GRUBBS
GREENVILLE, S. C.
SCALE: 1"=40' 11 MAR 1983

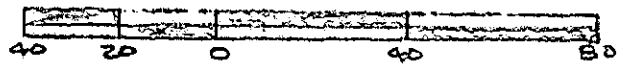

This is to certify that on the 11th day of March, 1983, I surveyed the property shown on this plat, being known as PROPERTY OF WILLIAM B. BAILEY and recorded in the RMC Office Greenville County, S. C., in Plat Book "HH" at Page 175; and that the property lines, walls and buildings are as shown hereon, and that the walls and buildings located on said lot do not encroach or project on adjacent street or property, and that no adjacent walls or buildings encroach or project on said premises, and no power lines cross this property except as shown hereon.

9-0-43
23644
MAR 18 1983

R. B. Bruce
R. B. Bruce, R/S 7/1952

CAROLINA SURVEYING CO.
112 Manly St.
Greenville, S. C.

853
2 MR 18 83
3.000CI